

EVACUATION ORDER

08-18-2023 at 07:30 Hours

Pursuant to the *Emergency Program Act*, an Evacuation Order has been issued by the Regional District of Central Okanagan Emergency Operations Centre (EOC) due to wildfire.

Because of the potential danger to life and health safety, the City of Kelowna has issued an Evacuation Order for the following properties:

- All properties North of McKinley Rd up to South of Acacia Lane including:
 - Shayler Rd
 - Shayler Crt
 - Shayler Pl
 - Private Lane access off Shayler Crt and Shayler Rd

Map of Evacuation Order area attached.

Members of the local police department and other applicable agencies will be expediting this action.

WHAT YOU SHOULD DO:

- You must leave the area immediately
- Register at the ESS Reception Centre online at <https://ess.gov.bc.ca/>
- Evacuees are encouraged to shelter with friends or family outside of the evacuation area. The Salvation Army at 1480 Sutherland Avenue is available as a place to go if needed.
- Close all windows and doors
- Shut off all gas and electrical appliances, other than refrigerators and freezers
- Close gates (latch) but do not lock
- Gather your family; take a neighbour or someone who needs help
- Take critical items (i.e. medicine, purse, wallet, and keys) only if they are immediately available
- Take pets in pet kennels or on leash
- Do not use more vehicles than you have to
- Do not use the telephone unless you need emergency service

YOU MUST LEAVE THE AREA IMMEDIATELY!

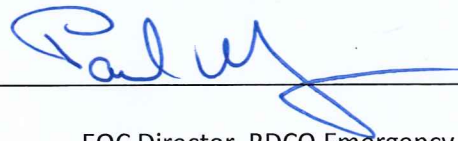

Paul Gipps
EOC Director, RDCO Emergency Operations Centre

McDougall Creek - COK - Shayler Rd Area Evacuation Orders, Alerts and Rescinds

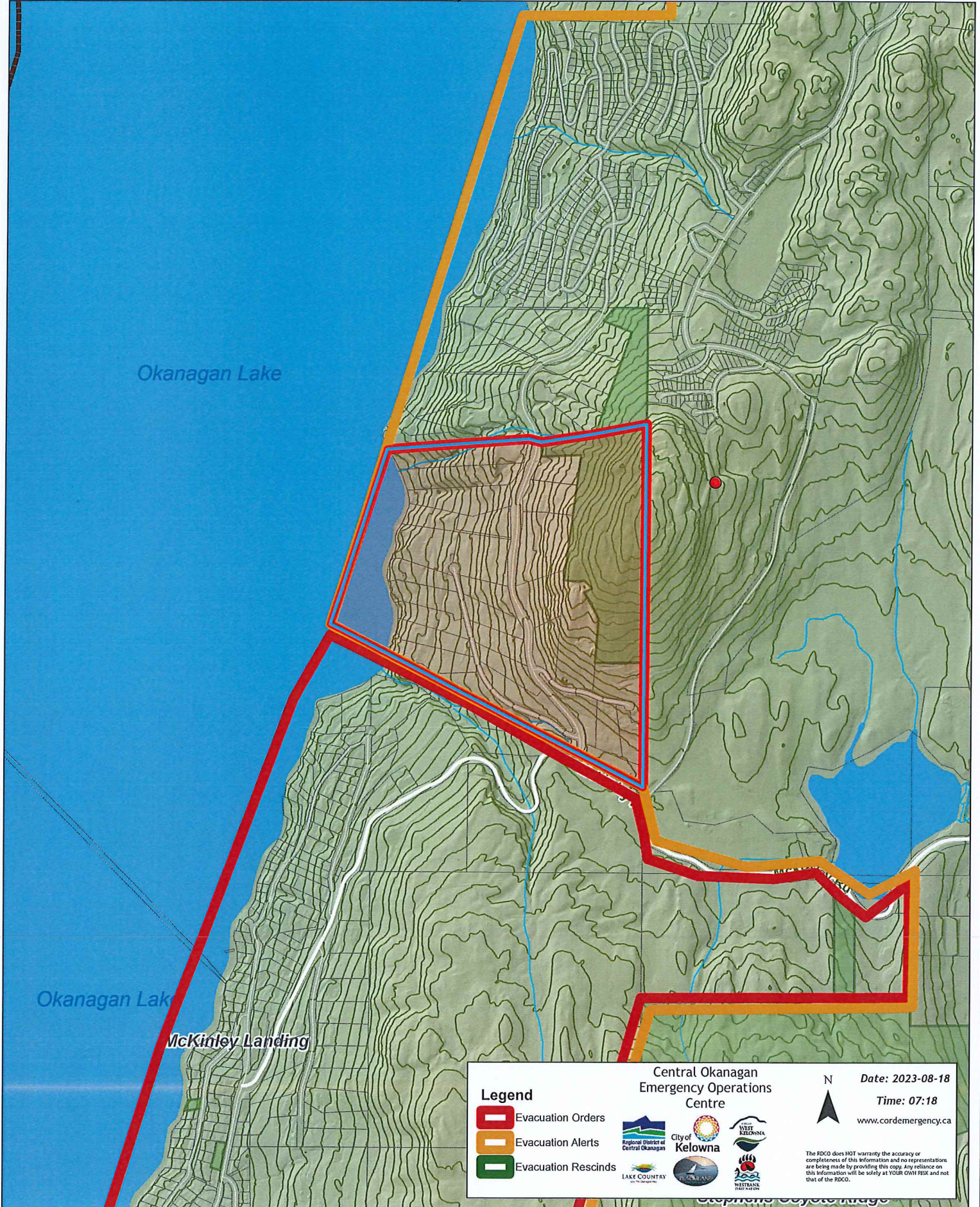

**Central Okanagan
Emergency Operations
Centre**

Legend  Evacuation Orders  Evacuation Alerts  Evacuation Rescinds				<p>Date: 2023-08-18</p> <p>Time: 07:18</p> <p>www.cordemergency.ca</p>
				<p>The FDCCO does NOT warranty the accuracy or completeness of this information and no representations are being made by providing this copy. Any reliance on this information will be solely at YOUR OWN RISK, and not that of the FDCCO.</p>
				